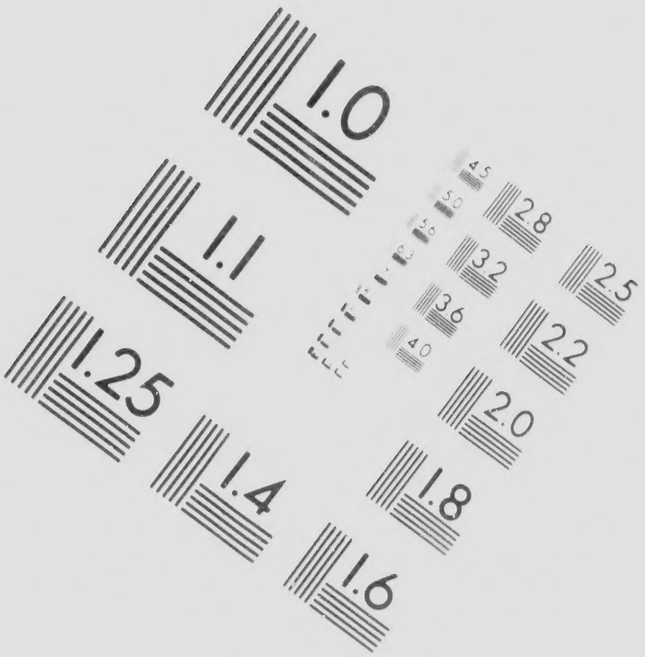

CIHM/
Microf
Series.

xemplaire
er. Les détails
e uniques du
euvent modifier
ent exiger une
nale de filmage

ted/
lées

foxed/
u piquées

ial/
nentaire

The copy filmed here has been reproduced thanks to the generosity of:

Library of Congress
Photoduplication Service

The images appearing here are the best quality possible considering the condition and legibility of the original copy and in keeping with the filming contract specifications.

Original copies in printed paper covers are filmed beginning with the front cover and ending on the last page with a printed or illustrated impression, or the back cover when appropriate. All other original copies are filmed beginning on the first page with a printed or illustrated impression, and ending on the last page with a printed or illustrated impression.

Maps, plates, charts, etc., may be filmed at different reduction ratios. Those too large to be entirely included in one exposure are filmed beginning in the upper left hand corner, left to right and top to bottom, as many frames as

L'exemplaire filmé fut reproduit grâce à la générosité de:

Library of Congress
Photoduplication Service

Les images suivantes ont été reproduites avec le plus grand soin, compte tenu de la condition et de la netteté de l'exemplaire filmé, et en conformité avec les conditions du contrat de filmage.

Les exemplaires originaux dont la couverture en papier est imprimée sont filmés en commençant par le premier plat et en terminant soit par la dernière page qui comporte une empreinte d'impression ou d'illustration, soit par le second plat, selon le cas. Tous les autres exemplaires originaux sont filmés en commençant par la première page qui comporte une empreinte d'impression ou d'illustration et en terminant par la dernière page qui comporte une telle empreinte.

Les cartes, planches, tableaux, etc., peuvent être filmés à des taux de réduction différents. Lorsque le document est trop grand pour être reproduit en un seul cliché, il est filmé à partir de l'angle supérieur gauche, de gauche à droite,

(C

Sir,

I informed you in my letter of the
al shipments," particularly of flour and
sufficient cause for detention of the vesse
been added to the list. But he has given
forcibly to that object. As it was the gr
power of detention, he considers it his du
he Embargo Laws. He recommends,
for a place where they cannot be wanted
no necessity at present, for the transpor
the Chesapeake and its waters, to anothe
port whatever to ports in the Chesapeake
port such articles. And in order to prev

RCULAR.)

TREASURY DEPARTMENT,

MAY 6TH, 1808.

28th ultimo, that the President considered "unusu-
other provisions, of lumber, and of naval stores, as
; pot and pearl ashes and flax seed ought to have
it in charge to me to call your attention still more
at leading object of the legislature in giving the
y in the execution of it to give complete effect to
herefore, that every shipment of the above articles
for consumption should be detained. He perceives
ation of flour and similar articles, from one port of
port on the waters of the same bay; or from any
Delaware or Hudson, or to other places which ex-
nt the inconveniencies which the want of a sufficient

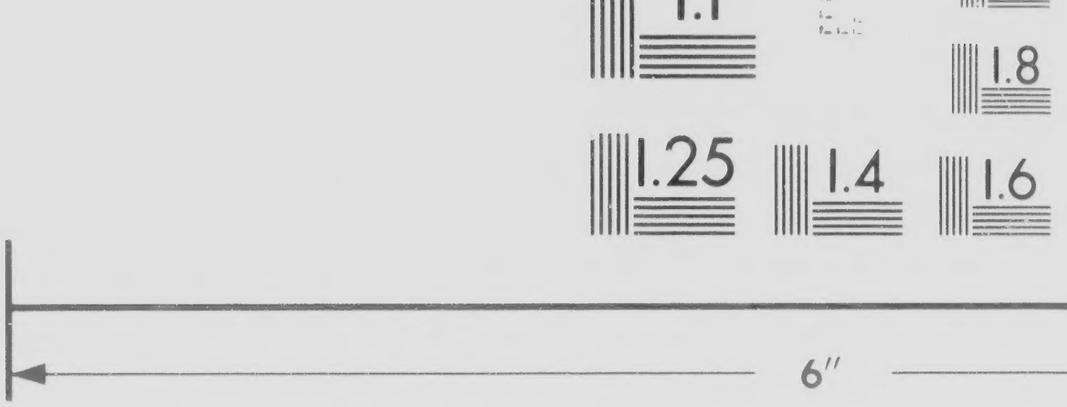

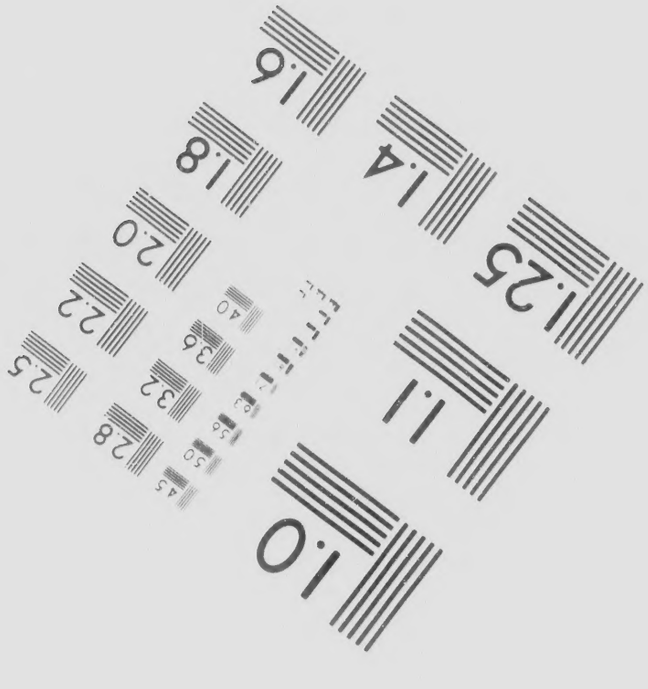

Photographic
Sciences
Corporation

23 WEST MA
WEBSTER, N
(716) 87

Canadian Institute for Historical

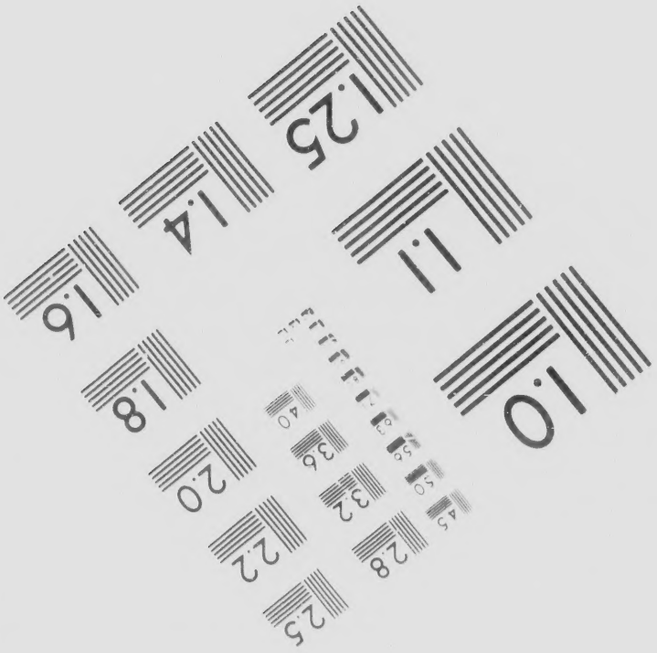

N STREET
Y. 14580
2-4503

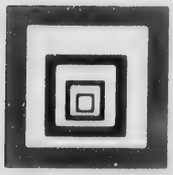

Microreproductions / Institut canadien de microreproductions historiques

1986

☐ Planches et/ou illustrations en couleur

☐ Bound with other material/
Relié avec d'autres documents

☐ Tight binding may cause shadows or distortion along interior margin/
La re liure serrée peut causer de l'ombre ou de la distorsion le long de la marge intérieure

☐ Blank leaves added during restoration may appear within the text. Whenever possible, these have been omitted from filming/
Il se peut que certaines pages blanches ajoutées lors d'une restauration apparaissent dans le texte, mais, lorsque cela était possible, ces pages n'ont pas été filmées.

☐ Additional comments:/ CIHM no. 60559
Commentaires supplémentaires:

☐ Quality of print varies/
Qualité inégale de l'impressio

☐ Includes supplementary mate
Comprend du matériel supplé

☐ Only edition available/
Seule édition disponible

☐ Pages wholly or partially obsc
slips, tissues, etc., have been
ensure the best possible imag
Les pages totalement ou parti
obscurcies par un feuillet d'er
etc., ont été filmées à nouvea
obtenir la meilleure image pos

is item is filmed at the reduction ratio checked below/
e document est filmé au taux de réduction indiqué ci-dessous.

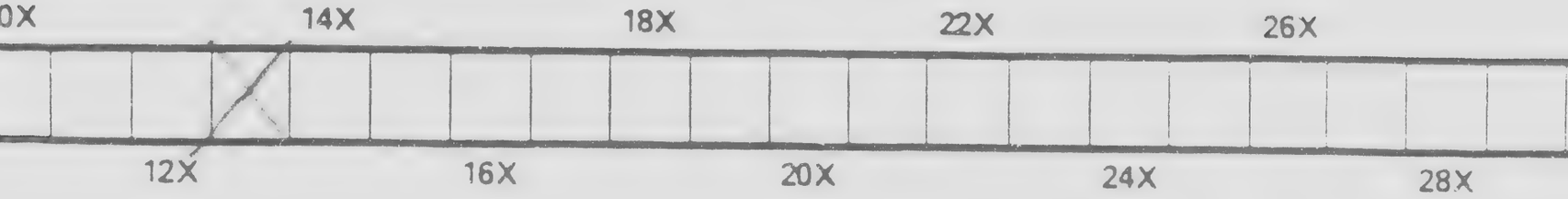

al/
nentaire

ured by errata
efilmed to
/
llement
ata, une pelure,
de façon à
sible.

30X

32X

Maps, plates, charts, etc., may be filmed at different reduction ratios. Those too large to be entirely included in one exposure are filmed beginning in the upper left hand corner, left to right and top to bottom, as many frames as required. The following diagrams illustrate the method:

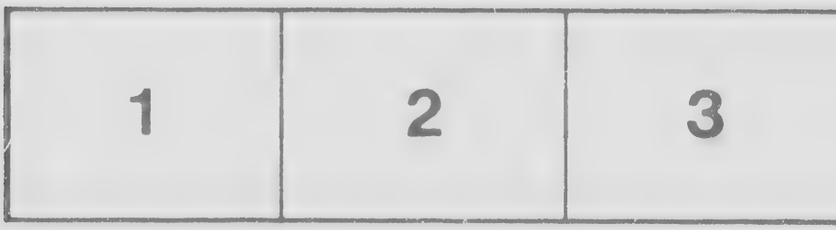

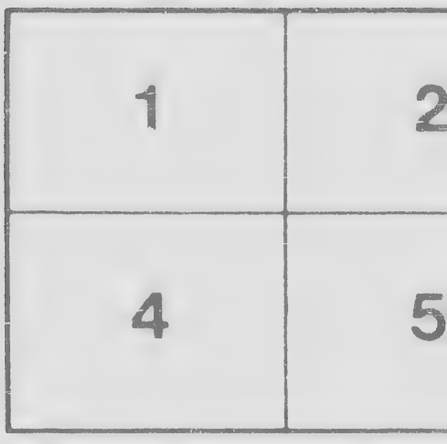

Les cartes, planches, tableaux, etc., peuvent être filmés à des taux de réduction différents. Lorsque le document est trop grand pour être reproduit en un seul cliché, il est filmé à partir de l'angle supérieur gauche, de gauche à droite, et de haut en bas, en prenant le nombre d'images nécessaire. Les diagrammes suivants illustrent la méthode.

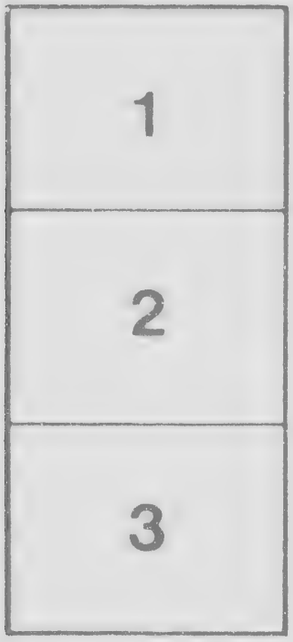

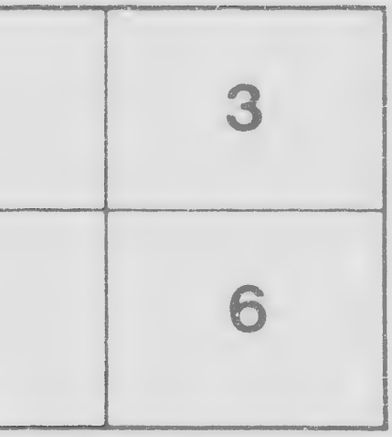

for a place where they cannot be wanted
no necessity at present, for the transport
the Chesapeake and its waters, to anothe
port whatever to ports in the Chesapeake
port such articles. And in order to preve
supply might occasion in some states, he
shire, Massachusetts, South-Carolina, G
enclosed for your information.

In order that he may also be enabl
instructions are carried into effect, you w
a statement of the vessels laden with artic
from the district during the week, shewi
of destination. Vessels not masted or de
bonds, and those employed in carrying f
not be inserted in the statement.

The Collector of

or consumption should be detained. He perceives
tion of flour and similar articles, from one port of
port on the waters of the same bay; or from any
Delaware or Hudson, or to other places which ex-
nt the inconveniencies which the want of a sufficient
has written a letter to the Governors of New-Hamp-
orgia and Orleans, copy of which is, by his order,

d to judge of the manner in which the law and his
ll be pleased to transmit weekly to this department,
es of domestic produce, which shall have departed
g the species and quantity of articles, and the port
ked, packets and ferry-boats, vessels which give no
re wood, manure, stones and similar articles, need

I am, very respectfully,

Sir,
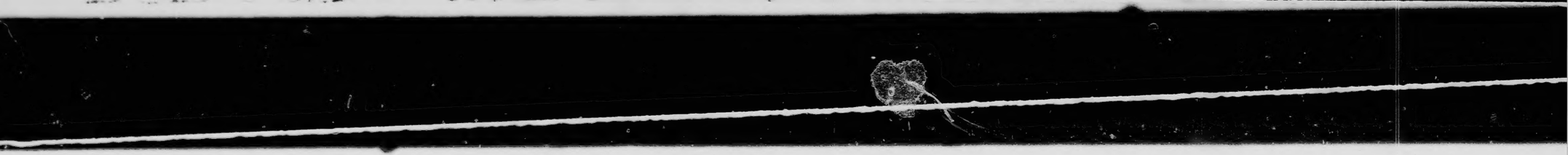
Your obedient servant,